

S1=S2=S5=S10=S12=S13=S14

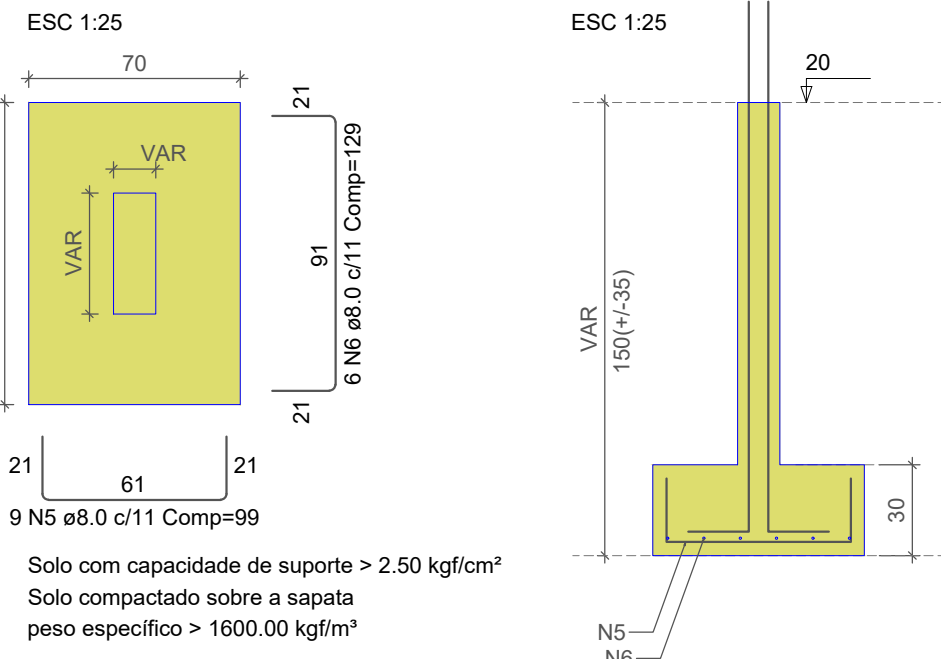

S3

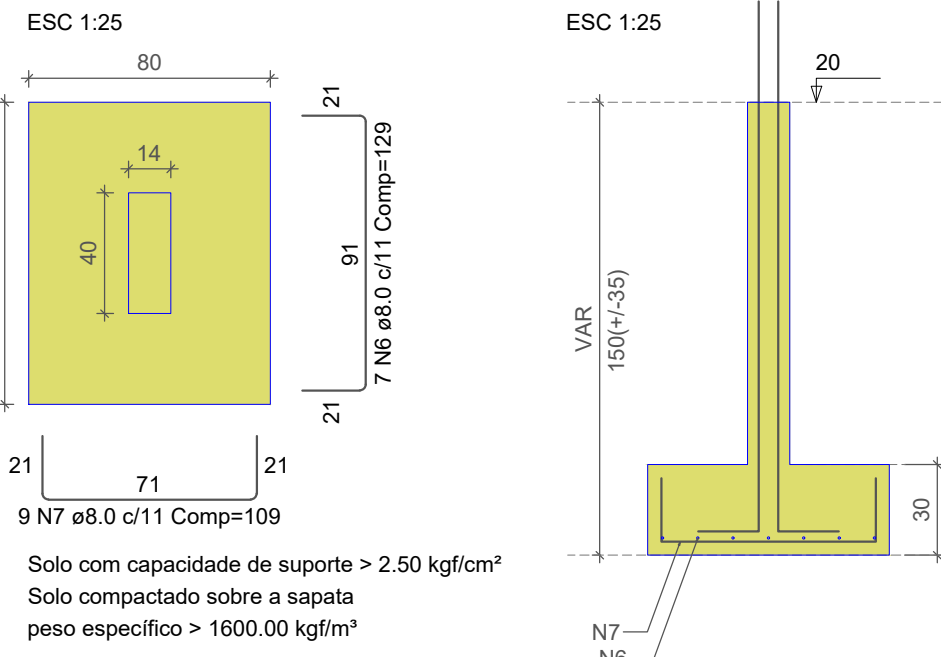

S6=S15=S17=S18=S19

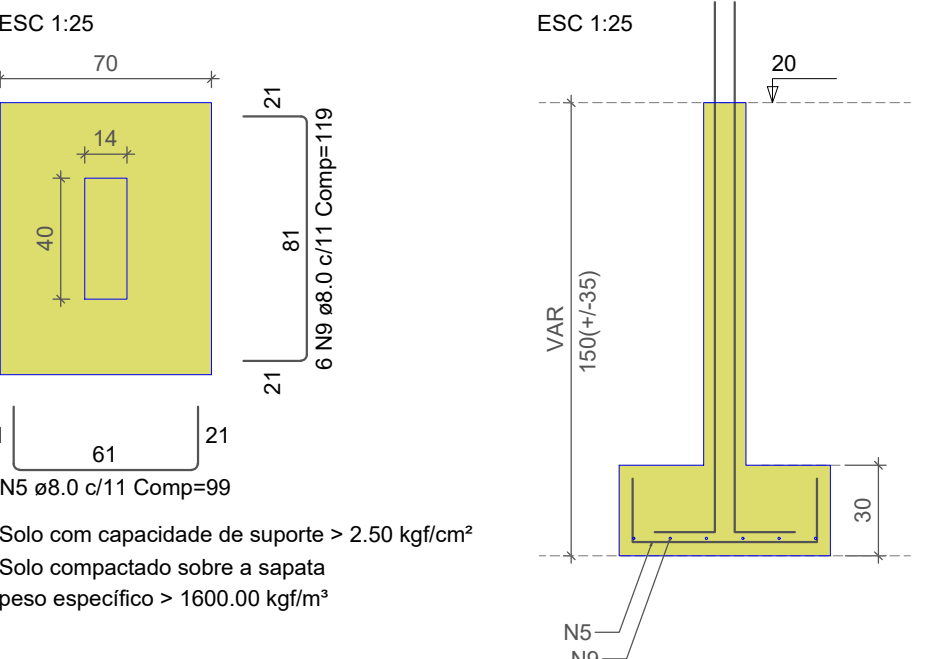

S7=S20

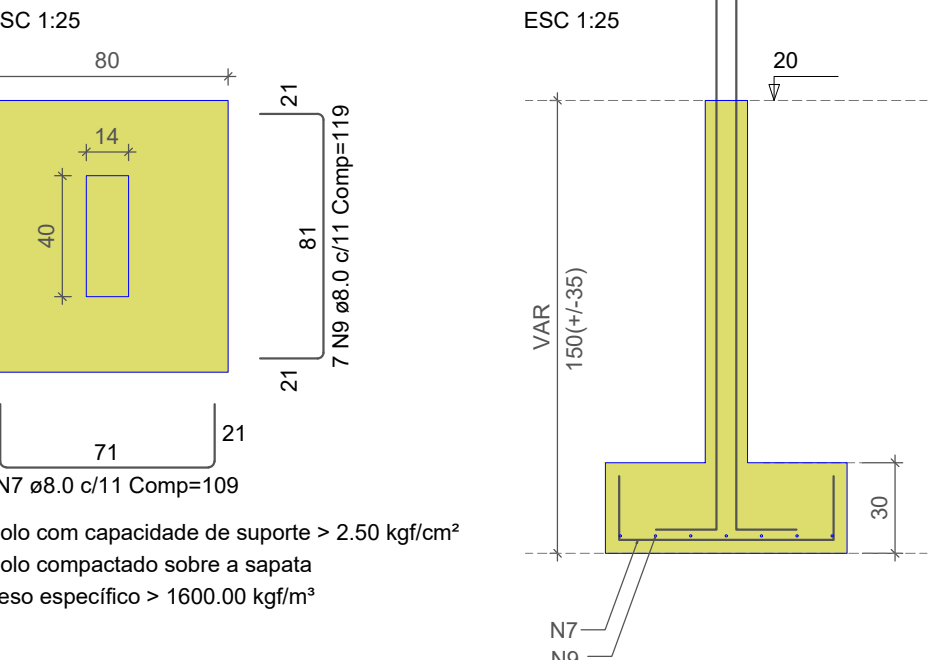

P1=P10=P12=P13=P14

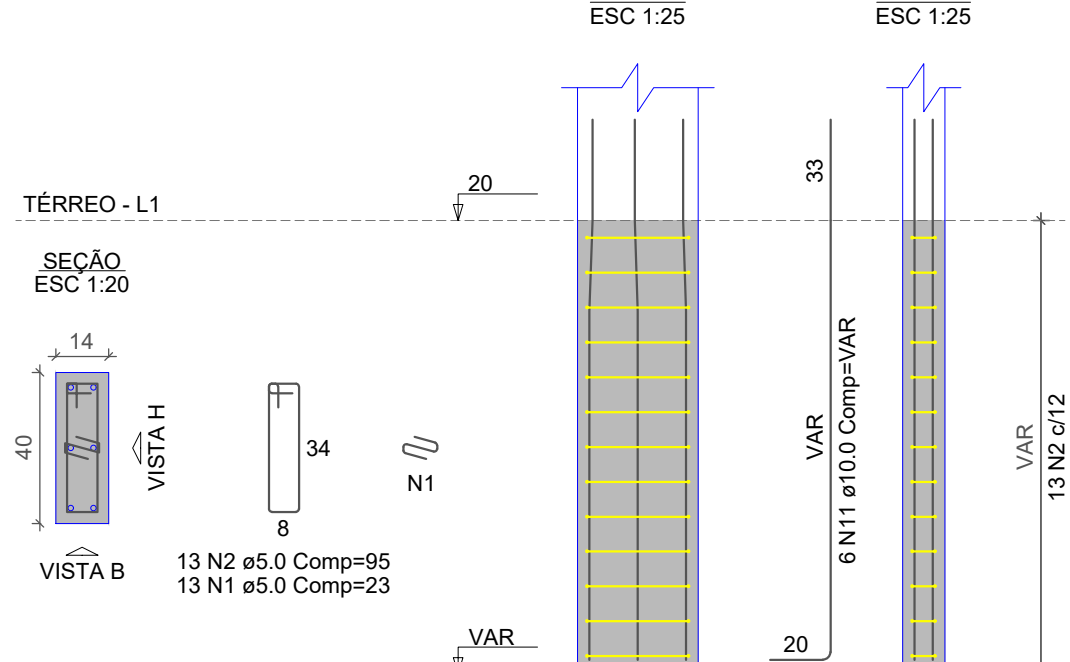

P3

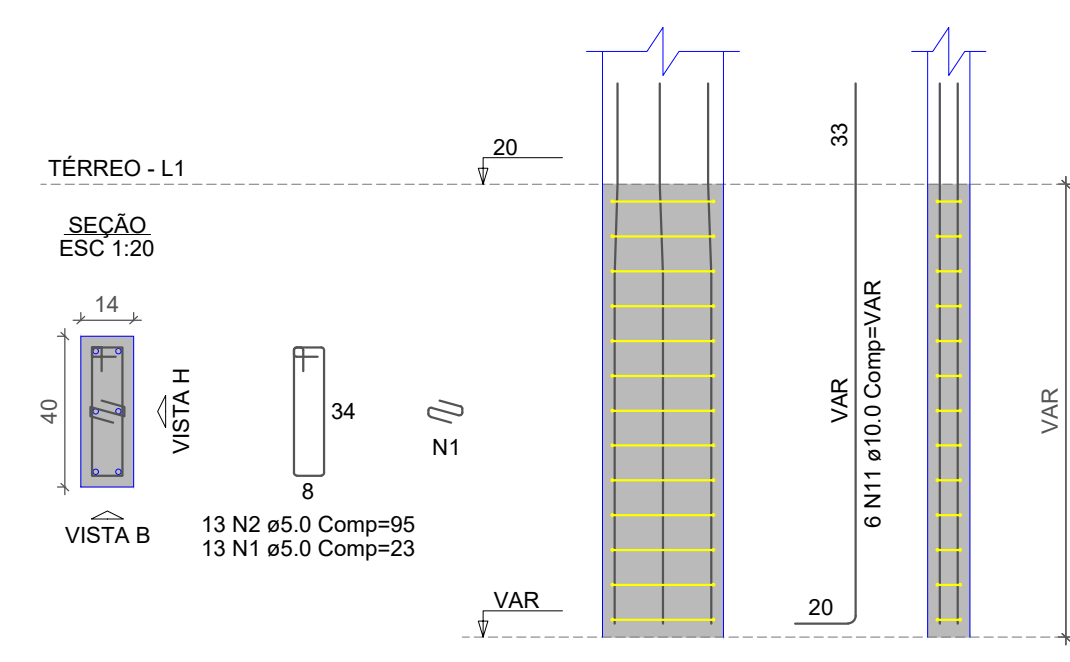

P6

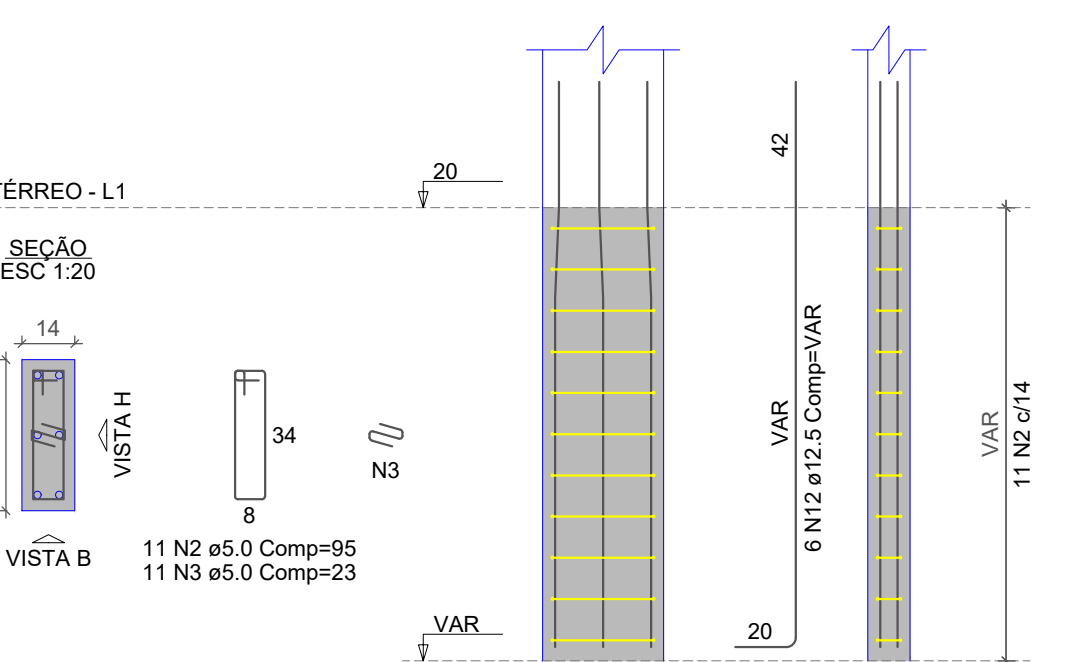

P7=P20

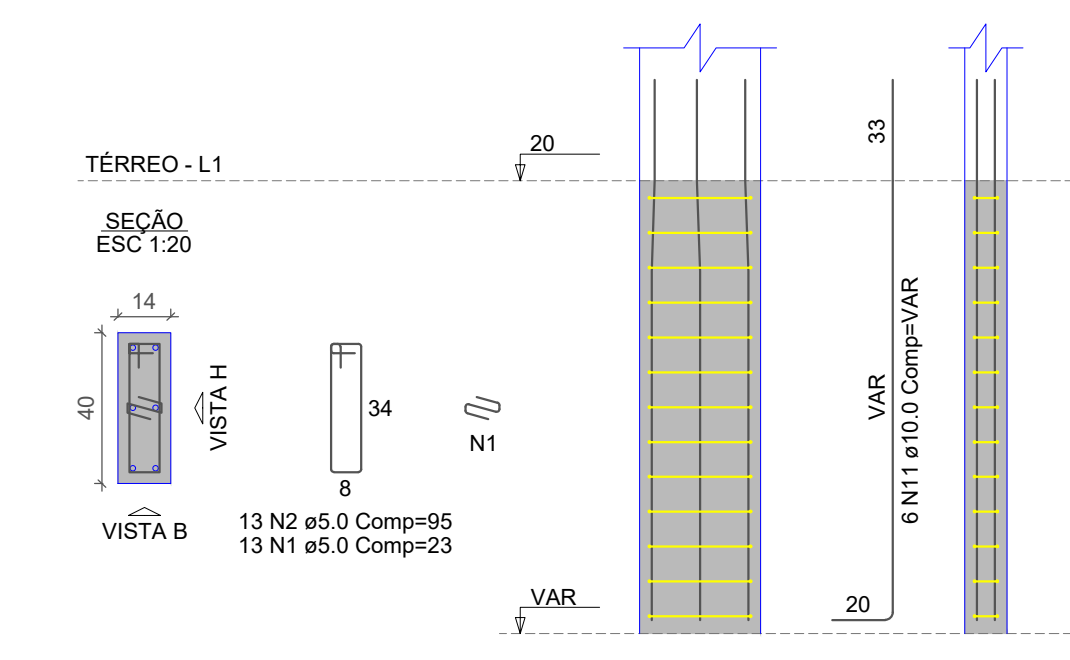

P2

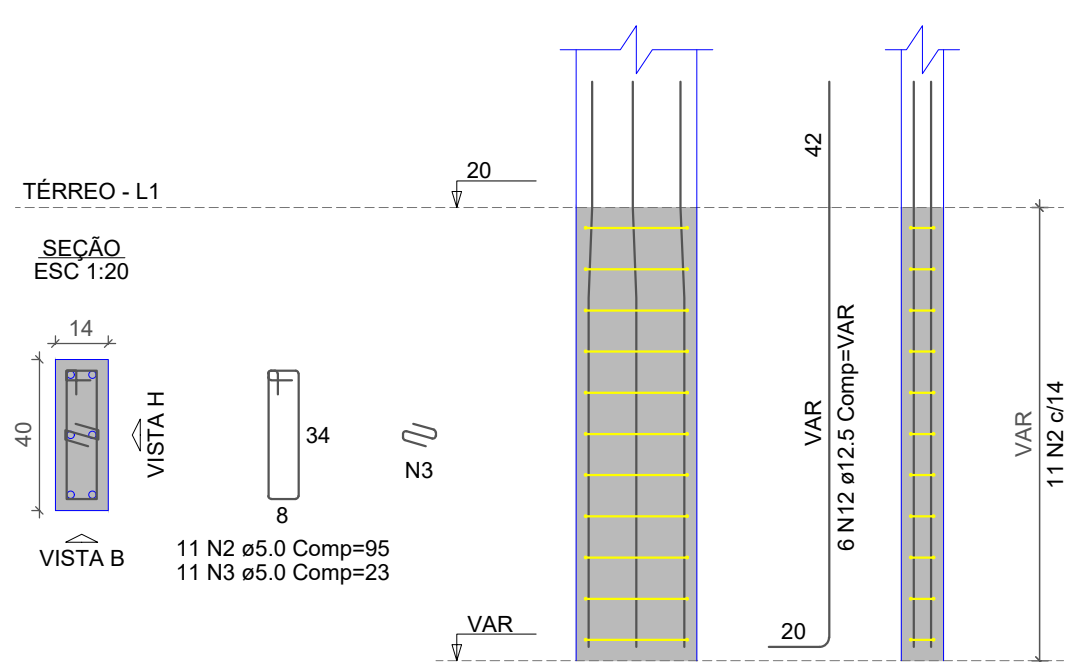

S4

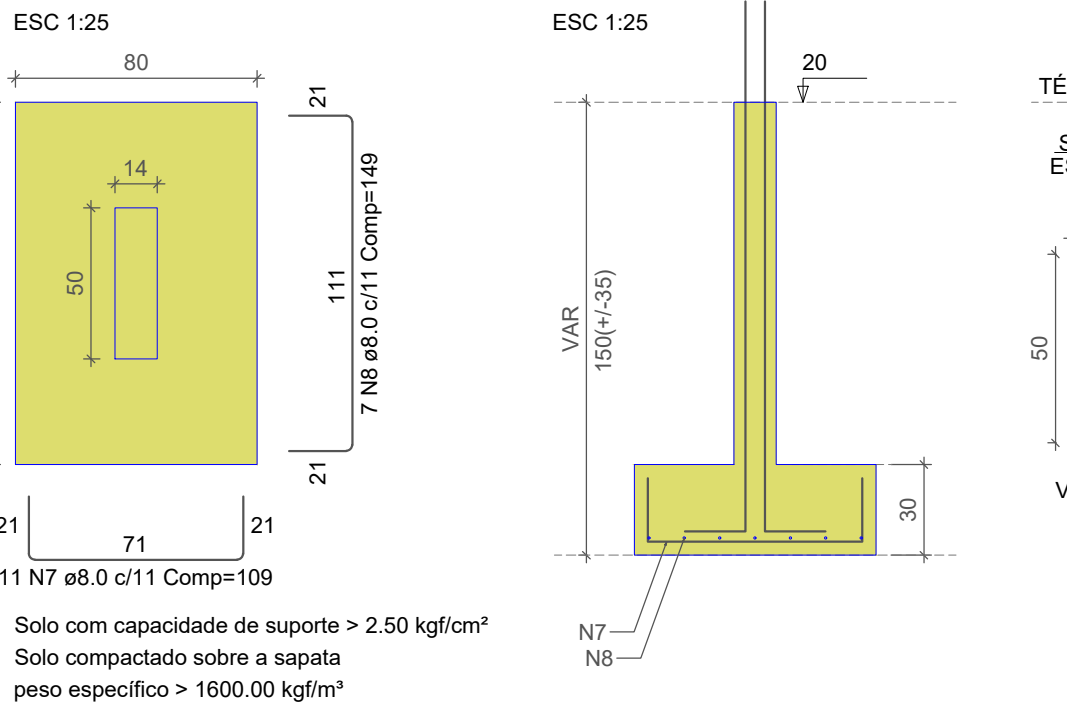

P15=P17=P18=P19

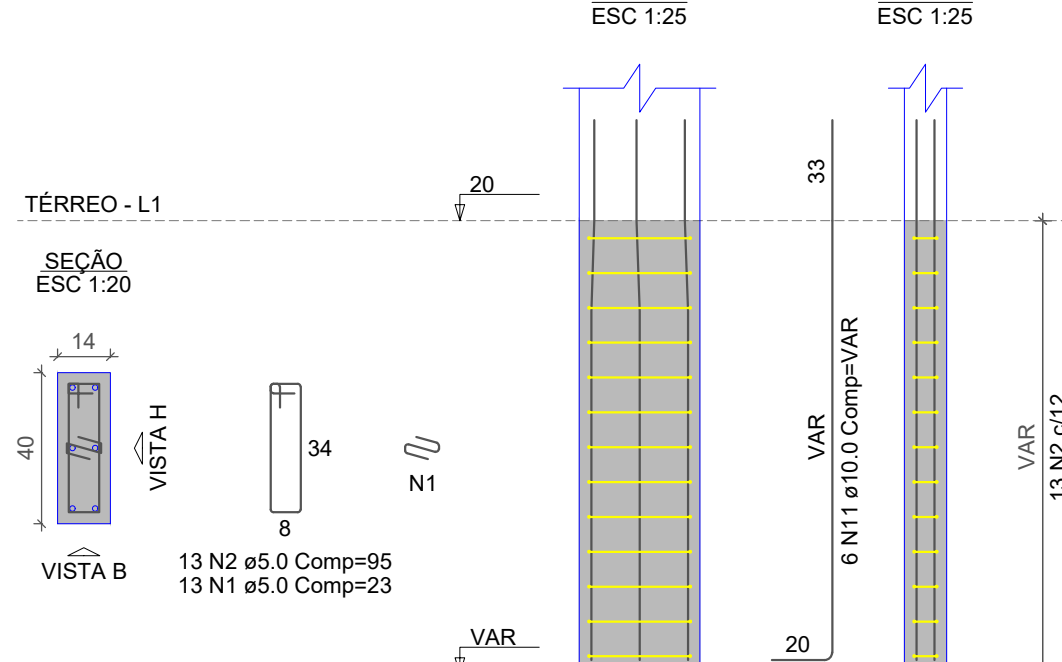

S8

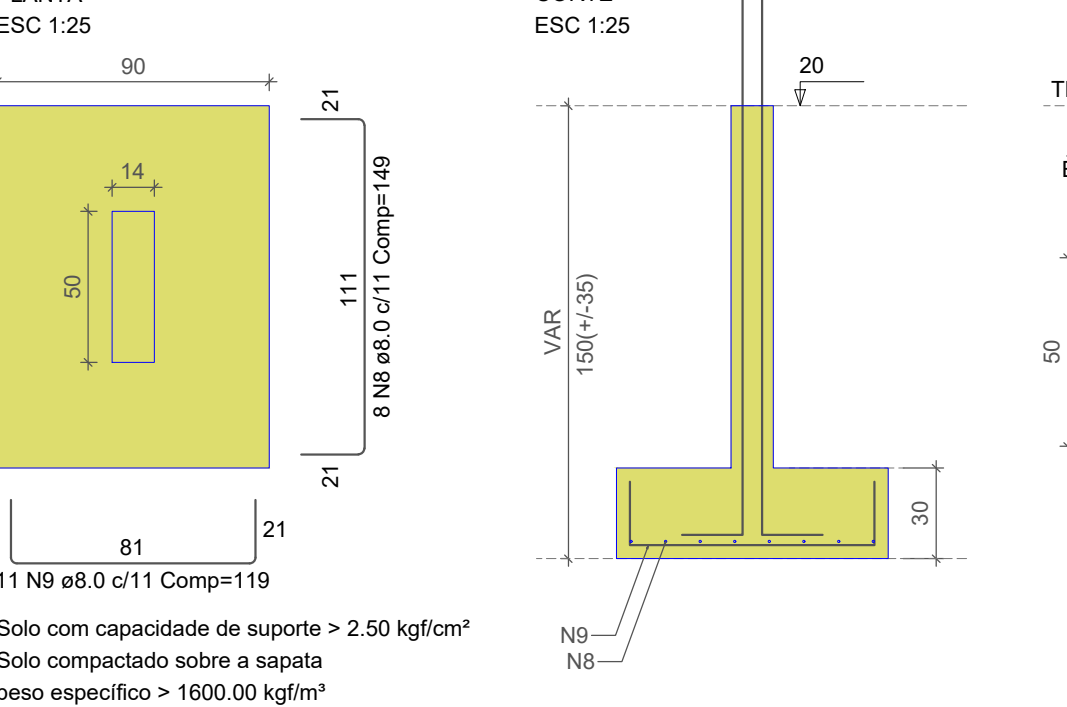

P5

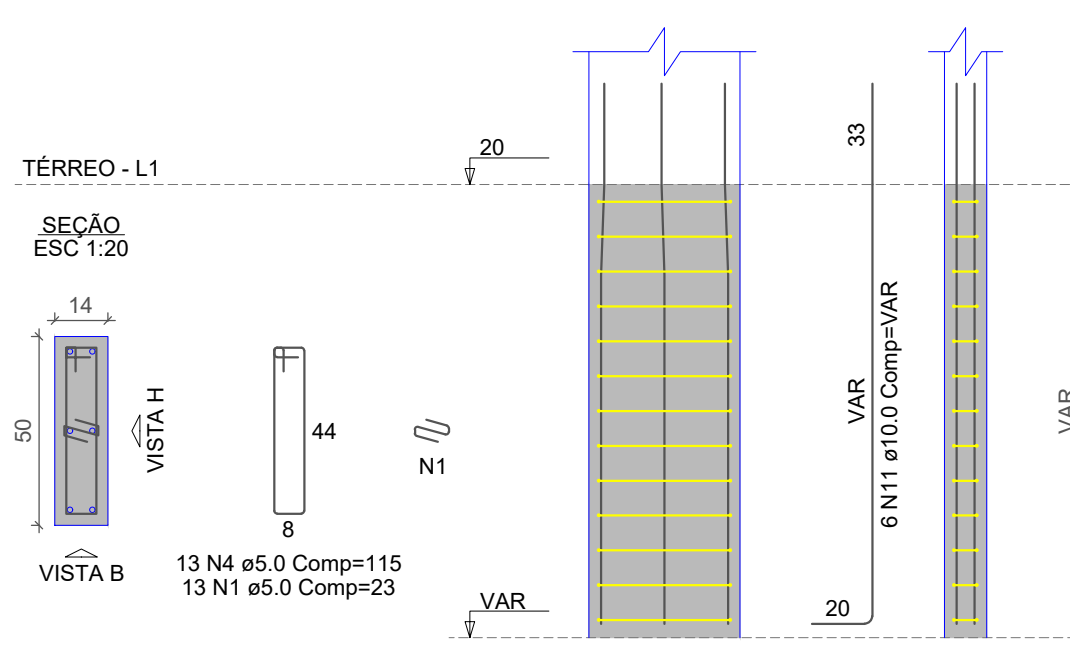

P4

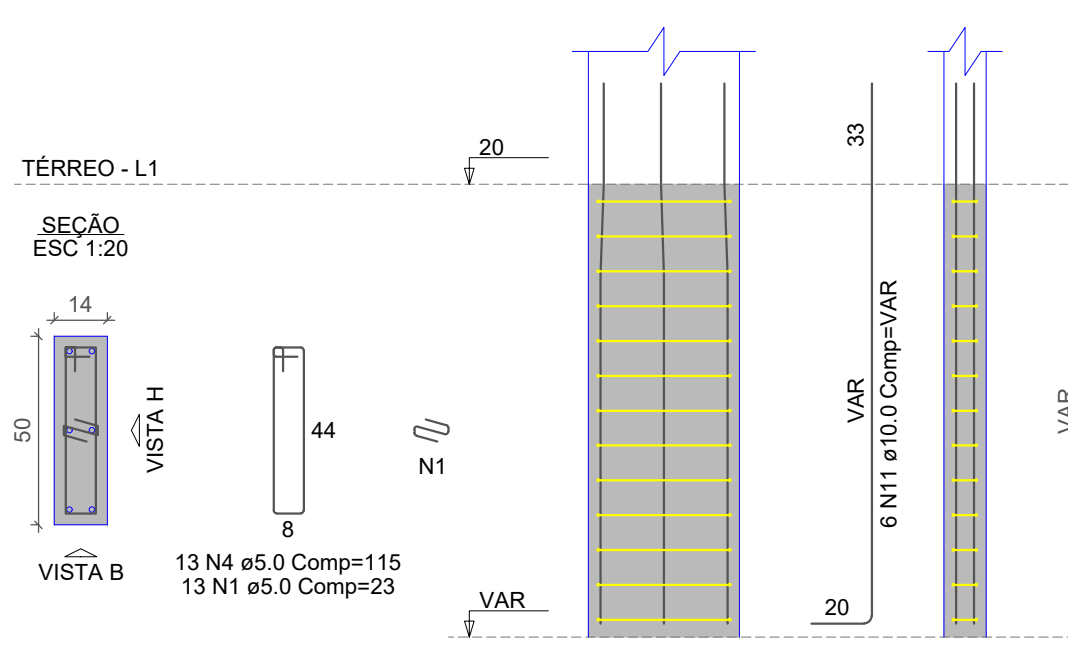

RESUMO DO AÇO

AÇO	DIAM (mm)	C.TOTAL (m)	PESO + 10% (kg)
CA50	8.0	338.3	146.8
CA50	10.0	165.5	112.2
CA60	12.5	61.5	65.2
CA60	5.0	287.1	48.7
PESO TOTAL (kg)			
CA50	324.2		
CA60	48.7		

Volume de concreto (C-30) = 1.66 m³
Volume de concreto (C-10) = 4.29 m³
Área de forma = 51.60 m²

P8

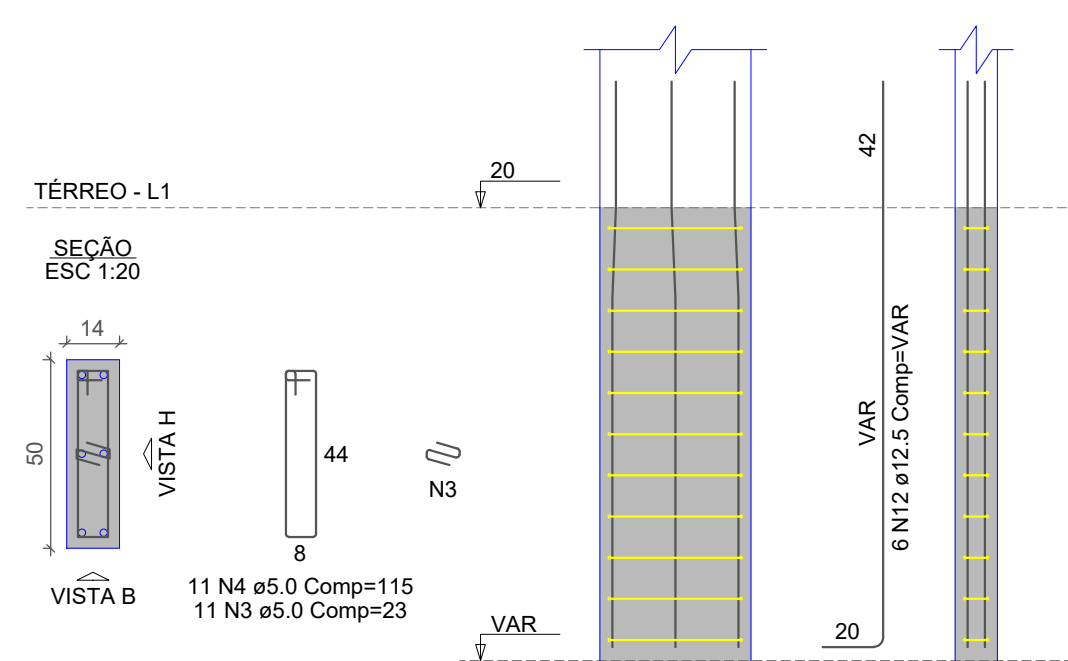

www.projetoengenhariaonline.com.br
contato@projetoengenhariaonline.com.br
(41) 9 9759 - 6904

Observações:

- Direito autorais reservados
- Qualquer alteração somente poderá ser feita com a autorização do autor do projeto

Rev:	Data:	Nome:	Obs:

PROJETO ESTRUTURAL

Conteúdo: Fundação - Sapatas

Endereço Obra:

Rua:

Cidade:

Área Terreno	190,17 m²	Área Construída	255,65 m²
Escala	Indicada	Data	Mai/2019

Proprietário

Nome: CPF:

Responsável Técnico

Eng. Civil Guilherme Vieira CREA: 148895/D PR

Desenho: Prancha

Carimbo

01/05